

DOOR & WINDOW SCHEDULE :

SL.NO	NAME	OPENING	SILL	LINTEL	REMARKS
1	D1	750 X 2150	0	2150	
2	D2	1000 X 2150	0	2150	
3	D3	1000 X 2150	0	2150	
4	D4	1000 X 2150	0	2150	
5	D5	1000 X 2150	0	2150	
6	D6	1000 X 2150	0	2150	
7	D7	1000 X 2150	0	2150	
8	D8	1000 X 2150	0	2150	
9	D9	1000 X 2150	0	2150	
10	D10	1000 X 2150	0	2150	
11	D11	1000 X 2150	0	2150	
12	D12	1000 X 2150	0	2150	
13	D13	1000 X 2150	0	2150	
14	D14	1000 X 2150	0	2150	
15	D15	1000 X 2150	0	2150	

WINDOW SCHEDULE

SL. NO	TYPE	SIZE	HEIGHT	REMARKS
1	W1	1000 X 2150	2150	
2	W2	1000 X 2150	2150	
3	W3	1000 X 2150	2150	
4	W4	1000 X 2150	2150	
5	W5	1000 X 2150	2150	
6	W6	1000 X 2150	2150	
7	W7	1000 X 2150	2150	
8	W8	1000 X 2150	2150	
9	W9	1000 X 2150	2150	
10	W10	1000 X 2150	2150	
11	W11	1000 X 2150	2150	
12	W12	1000 X 2150	2150	
13	W13	1000 X 2150	2150	
14	W14	1000 X 2150	2150	
15	W15	1000 X 2150	2150	

NOTES :-
 1. ALL DIMENSIONS ARE IN METERS UNLESS OTHERWISE STATED.
 2. ALL WALLS ARE 150MM THICK UNLESS OTHERWISE STATED.
 3. FINISHES TO BE AS PER SPECIFICATION UNLESS OTHERWISE STATED.
 4. EXTERNAL WALLS ARE 200MM AND INTERNAL WALLS 100MM THICK UNLESS OTHERWISE STATED.
 5. 90MM PROJECTED CHAIRS

VIBRANT FASHIONS PVT. LTD.
 15/16, RAJANGA MAIN ROAD,
 KOLKATA - 700 017.
SIGNATURE OF OWNERS

MR. UTPAL SANTRA
 UTPAL SANTRA
 15/16, RAJANGA MAIN ROAD,
 KOLKATA - 700 017.
SIGNATURE OF ARCHITECT

MR. ANIRBAN BANERJEE
 ANIRBAN BANERJEE
 15/16, RAJANGA MAIN ROAD,
 KOLKATA - 700 017.

CERTIFICATE OF STRUCTURAL/CIVIL ENGINEER
 I HEREBY CERTIFY THAT THE FOUNDATION, SUPERSTRUCTURE AND FINISHES OF THE ABOVE MENTIONED BUILDING HAVE BEEN EXAMINED AND FOUND TO BE IN ACCORDANCE WITH THE REQUIREMENTS OF THE INDIAN STANDARDS AND CODES OF PRACTICE. I HAVE NOTED THE LOADS, STRESSING AND THE MOMENTS GENERATED BY THE PROPOSED WORK AND AM SURE THAT THE STRUCTURE WILL BE SAFE AND STABLE UNDER ALL RESPECTABLE LOADS AND CONDITIONS. THESE PROVISIONS SHALL BE OBSERVED AND THE WORK SHALL BE COMPLETED IN ACCORDANCE WITH THE PROVISIONS.

Dr. M. N. NAYAK
 DR. M. N. NAYAK
 15/16, RAJANGA MAIN ROAD,
 KOLKATA - 700 017.

CERTIFICATE OF ARCHITECT
 I HEREBY CERTIFY THAT THE ARCHITECTURAL DESIGN OF THE ABOVE MENTIONED BUILDING IS IN ACCORDANCE WITH THE REQUIREMENTS OF THE INDIAN STANDARDS AND CODES OF PRACTICE. I HAVE NOTED THE LOADS, STRESSING AND THE MOMENTS GENERATED BY THE PROPOSED WORK AND AM SURE THAT THE STRUCTURE WILL BE SAFE AND STABLE UNDER ALL RESPECTABLE LOADS AND CONDITIONS. THESE PROVISIONS SHALL BE OBSERVED AND THE WORK SHALL BE COMPLETED IN ACCORDANCE WITH THE PROVISIONS.

Dr. M. N. NAYAK
 DR. M. N. NAYAK
 15/16, RAJANGA MAIN ROAD,
 KOLKATA - 700 017.

CERTIFICATE OF GEO. TECH. ENGINEER
 I HEREBY CERTIFY THAT THE COMPREHENSIVE GEO. TECH. REPORT HAS BEEN EXAMINED AND FOUND TO BE IN ACCORDANCE WITH THE REQUIREMENTS OF THE INDIAN STANDARDS AND CODES OF PRACTICE. I HAVE NOTED THE LOADS, STRESSING AND THE MOMENTS GENERATED BY THE PROPOSED WORK AND AM SURE THAT THE STRUCTURE WILL BE SAFE AND STABLE UNDER ALL RESPECTABLE LOADS AND CONDITIONS. THESE PROVISIONS SHALL BE OBSERVED AND THE WORK SHALL BE COMPLETED IN ACCORDANCE WITH THE PROVISIONS.

Dr. M. N. NAYAK
 DR. M. N. NAYAK
 15/16, RAJANGA MAIN ROAD,
 KOLKATA - 700 017.

CONSULTANT :-
M. N. CONSULTANTS ONE DESIGN SOLUTIONS
 15/16, RAJANGA MAIN ROAD,
 KOLKATA - 700 017.
PROJECT :-
 PROPOSED 1B-1B-G-VIII STORED OFFICE BUILDING
 AT PLOT NO. 11E/23 IN AA-II OF NEW TOWN, KOLKATA,
 MAJDA-REZZUANI, J.L. NO. 13, RAJAHAT-BISHUPUR.G.P.
 UNDER NEW TOWN POLICE STATION

SCALE: ARCHITECTURAL DRAWING
DRAWN BY: BANALATA
CHECKED BY: ANIRBAN
DATE: 08/02/2018
 Design Development
 Contract Document
 As-Built Drawing
 Other
DRAWING TITLE :-
FIRST FLOOR PLAN
DWG NO. :- MV/AR-FR-105 **REV. NO. :-** R0

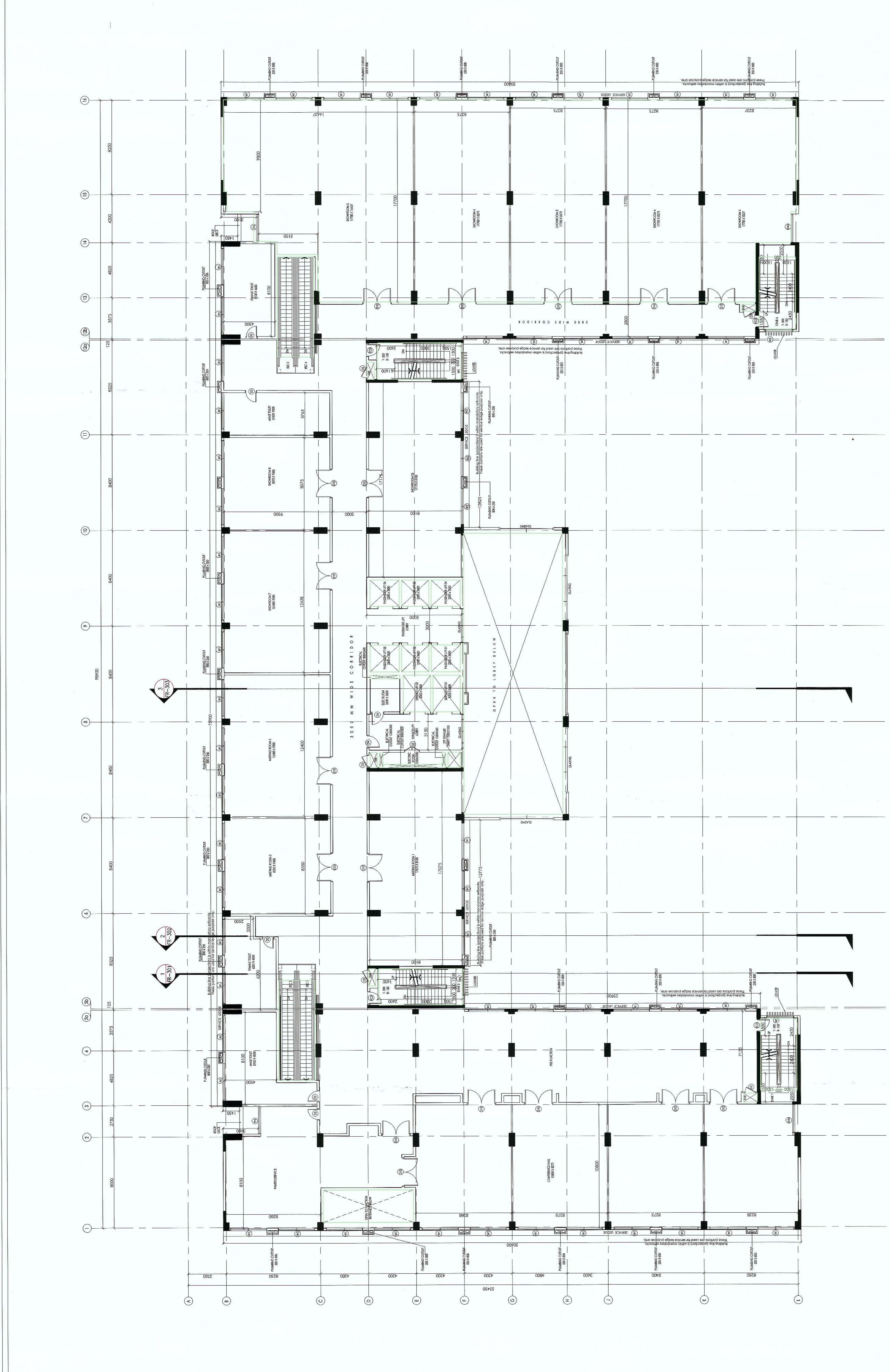

FIRST FLOOR PLAN
 SCALE 1:100

13

PARTY'S COPY

STRUCTURAL DRAWINGS, STRUCTURAL REPORT AND ALL OTHERS FOR RECORDS ONLY.

AGREEMENT FOR CONSTRUCTION
Any construction shall be in accordance with the approved building plan, after issuance of construction permit.

LEVEL OF TOP OF THE FOUNDATION
ALONG THE PROPERTY LINE BY
ENTRY OF DATE SHALL BE MADE WITH
LINE PUNCH BLOCK OR EQUIVALENT.

NEW TOWN KOLKATA DEVELOPMENT AUTHORITY
Section of Building Plan for Construction Purpose
No. and date: 21- NKT- 2206
PIN: 81E00012090906

VALID FOR 5 YEARS

Building Particulars 2, Baghat, Shree Business - Mesconatic (Rd) Building, Plot no- II E/13.

SEVENTY CHATTERJEE
New Town Kolkata Development Authority